

**ELECTRICAL PLAN**  
SCALE: 1/4" = 1'-0"

ELECTRICAL KEY	
	DUPLEX OUTLET # 18" AFF
	RECEPTACLE DUPLEX 42" AFF.
	SPLIT SWITCHED OUTLET
	SPECIALTY OUTLET
	CEILING OUTLET
	FLOOR OUTLET
	GROUND FAULT OUTLET
	ARC FAULT INTERRUPTER
	WEATHER PROOF GFI OUTLET
	220V OUTLET
	EXHAUST FAN
	EXHAUST FAN / LIGHT
	EXHAUST FAN / LIGHT & HEAT
	RECESSED CAN LIGHT
	EYEBALL LIGHT
	VAPOR PROTECTED LIGHT
	CEILING LIGHT
	WALL LIGHT
	SINGLE SWITCH
	3-WAY SWITCH
	DIMMER SWITCH
	CABLE T.V. JACK
	BUTTON
	PHONE JACK # 18" AFF OR AS INDICATED
	TECH LINE PREWIRE
	SMOKE DETECTOR
	ELECTRICAL PANEL
	240 DISCONNECT SWITCH
	ELECTRIC METER
	240V DIRECT WIRE
	THERMOSTAT # 60" AFF
	1 BULB FLUORESCENT
	2 BULB FLUORESCENT
	VANITY LIGHTS
	SPEAKER PREWIRE
	CHIMES
	FLOOD LIGHT
	JUNCTION BOX
	TRACK LIGHTING
	CEILING FAN
	CEILING FAN W/ LIGHT

- ELECTRICAL / MECHANICAL NOTES**
- ALL WIRING AND GROUND SHALL BE COPPER.
  - ALL ELECTRICAL, MECHANICAL AND HVAC SYSTEMS SHALL BE INSTALLED COMPLETE WITH ALL COMPONENTS.
  - ALL SERVICE EQUIPMENT SHALL BE APPROVED BY THE POWER COMPANY.
  - CONTRACTOR SHALL OBTAIN ALL INSPECTIONS REQUIRED.
  - PROVIDE APPROVED BOXES, PLATES, PULL WIRE AND ESCUTCHERONS FOR TELEPHONE OUTLETS. FIELD VERIFY LOCATIONS WITH OWNER.
  - ALL WORK AND MATERIAL SHALL BE IN ACCORDANCE WITH LATEST EDITION OF NATIONAL ELECTRICAL CODE AS AMENDED Y LOCAL ORDINANCES AND AUTHORITIES HAVING JURISDICTION.
  - SMOKE DETECTORS SHALL BE PHOTOELECTRIC TYPE, 120 VOLT WIRED - SUPPLIED AND INSTALLED BY CONTRACTOR.
  - ELECTRICAL, PLUMBING AND HVAC CONTRACTORS SHALL PROVIDE CATALOGUE, CUT SHEETS ETC. FOR APPROVAL.

RAISED SEAL

SIGNATURE \_\_\_\_\_ DATE \_\_\_\_\_

SHEET

A-4

OF 4

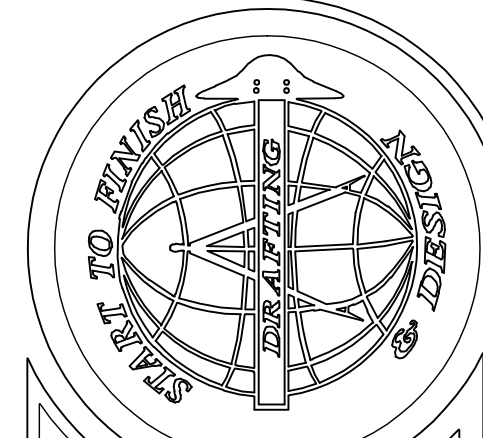

**Start To Finish Drafting**  
2407 PORTER LAKE DR. STE. #102  
SARASOTA, FL 34240  
(941) 342-0444  
STARTTOFINISHDRAFTING.COM

JIM FRALIN HOMES  
752 COMMERCE DR.  
SUITE 3  
VENICE, FL 34292  
OFFICE: (941) 412-0121  
FAX: (941) 412-0131

DAVIS RESIDENCE

FLORIDA

Date: 11-5-07 Drawn By: JMK Checked By: ZSV

Revisions			
No.	Date	No.	Date
1	11/27/07	5	
2	12/2/07	6	
3		7	
4		8	

THE BUILDING CONTRACTOR IS RESPONSIBLE FOR ALL INFORMATION IN THIS SHEET. A COMPLETE REVIEW MUST BE MADE BY THE CONTRACTOR PRIOR TO THE IMMEDIATE ATTENTION OF THE START TO FINISH DRAFTING. START TO FINISH DRAFTING WILL ASSUME NO LIABILITY.