

Entry Detail
SCALE: 1/4" = 1'-0"

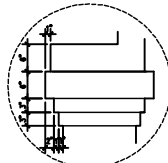

Capital Band Detail
SCALE: 1" = 1'-0"

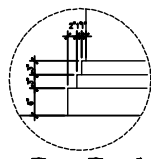

Base Band Detail
SCALE: 1" = 1'-0"

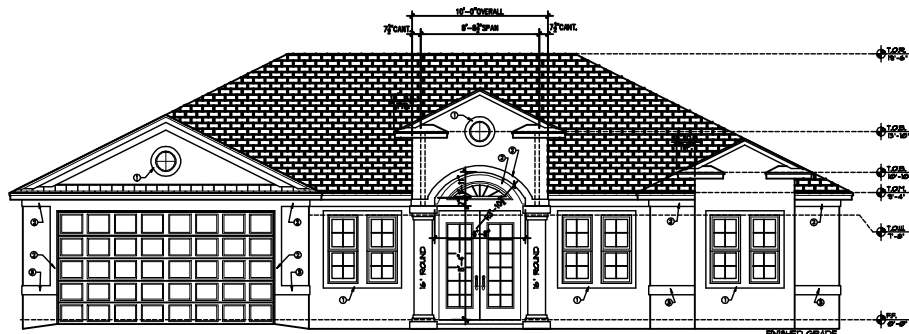

Front Elevation
SCALE: 1/4" = 1'-0"

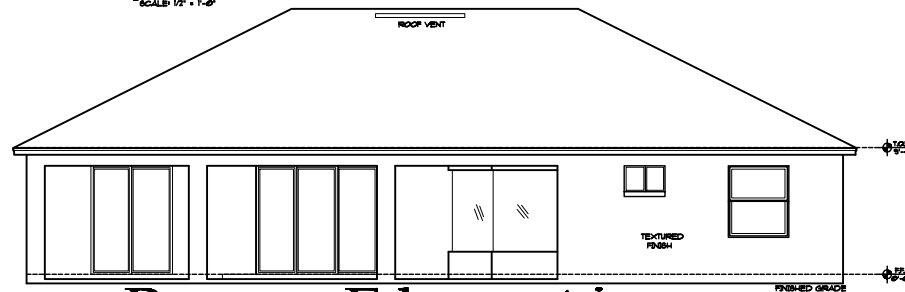

Rear Elevation
SCALE: 1/4" = 1'-0"

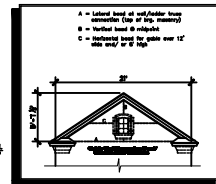

Elevation Notes:

1. All sills on Front Elevation are to be flush.
2. Provide eave/trim on columns.
3. All overhangs are to be 12" unless noted otherwise.
4. Roof Pitch 12:12 UNO.
5. Not used.
6. Wrap all banding on columns all the way around.
7. Wrap all banding on front of house around sides 12" UNO.
8. Sillcap corner based on all corners and wood frame angles if built glass.

Elevation Detail Legend:

- ⊙ 4" High x 3/4" deep, length to suit application.
- ⊙ 6" High x 3/4" deep, length to suit application.
- ⊙ 8" High x 3/4" deep, length to suit application.

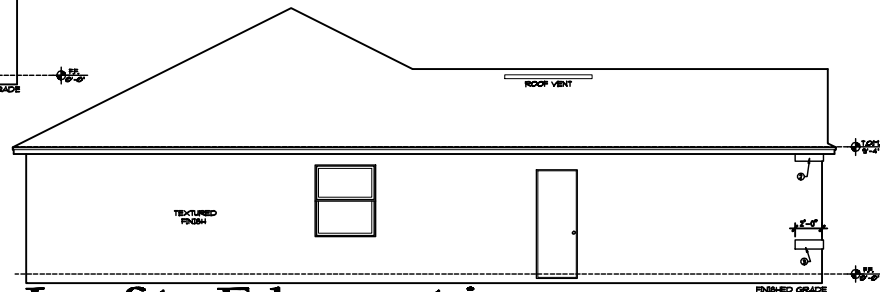

Left Elevation
SCALE: 1/4" = 1'-0"

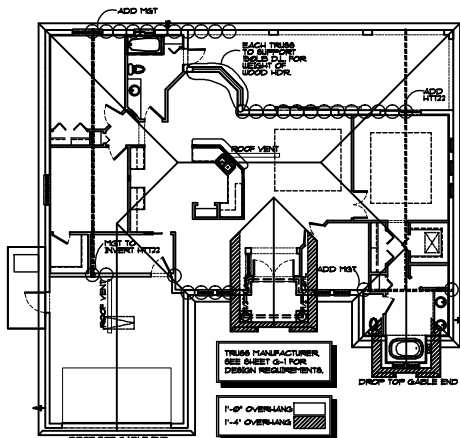

Roof Layout
SCALE: 1/8" = 1'-0"

TRUSS TO MASONRY
SIMPSON HETA200 OR USP T200
CIRCLED: (2) SIMPSON HETA 200 OR (2) USP T200 UNO.

TRUSS TO WOOD
SIMPSON H10 OR USP RT10 UNO.
CIRCLED: (2) 80MP6, H10 OR (2) 80MP6, RT-16
ADDITIONAL HARDWARE REQUIRED AS NOTED

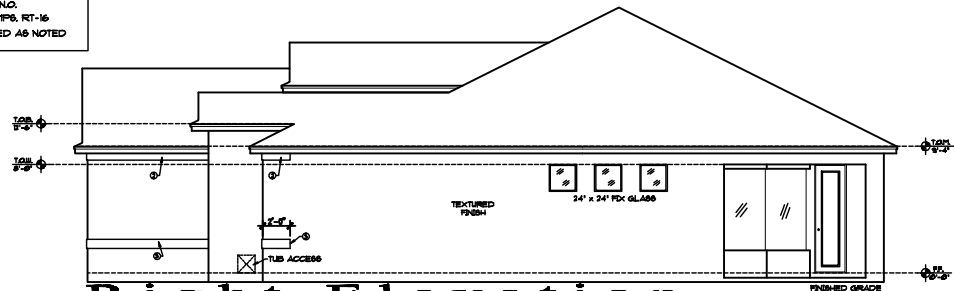

Right Elevation
SCALE: 1/4" = 1'-0"

NOTICE:
THE DESIGN CONTRACTOR IS RESPONSIBLE FOR ALL INFORMATION IN THIS DRAWING. A COMPLETE REVIEW OF ALL INFORMATION MUST BE PROVIDED TO THE CONTRACTOR BY THE ARCHITECT. THE CONTRACTOR SHALL BE RESPONSIBLE FOR THE ACCURACY OF ALL INFORMATION. THE CONTRACTOR SHALL BE RESPONSIBLE FOR THE ACCURACY OF ALL INFORMATION. THE CONTRACTOR SHALL BE RESPONSIBLE FOR THE ACCURACY OF ALL INFORMATION.

START TO FINISH DRAFTING
2401 PORTER LAKE DR.
SUITE 100
DUNEDIN, FL 34626
(813) 344-4444
STARTTOFINISHARCHITECT.COM



A CUSTOM RESIDENCE FOR
NOEL & CINDY AMARO
6386 SWEDDEN BLVD.
PUNTA GORDA, FLORIDA

JIM PRALIN HOMES
5815 W. WINDYBROOK DR.
VENICE, FL 34992
OFFICE: (941)-412-0121
FAX: (941)-412-0131

ISSUE DATE: 8/20/21

| NO. | DESCRIPTION | DATE |
|-----|--------------------|---------|
| 1 | ISSUED FOR PERMITS | 8/20/21 |
| 2 | ISSUED FOR PERMITS | 8/20/21 |
| 3 | ISSUED FOR PERMITS | 8/20/21 |
| 4 | ISSUED FOR PERMITS | 8/20/21 |
| 5 | ISSUED FOR PERMITS | 8/20/21 |
| 6 | ISSUED FOR PERMITS | 8/20/21 |
| 7 | ISSUED FOR PERMITS | 8/20/21 |
| 8 | ISSUED FOR PERMITS | 8/20/21 |
| 9 | ISSUED FOR PERMITS | 8/20/21 |
| 10 | ISSUED FOR PERMITS | 8/20/21 |

SHEET
A-5